

The Realities of Bone Grafting, Implant Placement and Soft Tissue Management

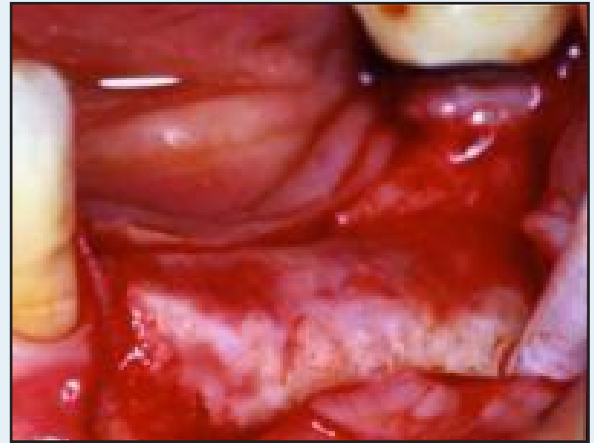

The Only Class in the US Combining All Three Experiences

- 1. 6 Live Surgeries**
- 2. Interactive Presentations**
- 3. Fresh Human Cadaver Exercises**

Watch it! Talk About It! Do it!



The Realities of Bone Grafting, Implant Placement and Soft Tissue Management

A unique surgical observation, hands-on human cadaver course

Day 1 & 2

Three live surgeries each day

Lecture topics include:

- Guided tissue regeneration with membranes
- Flap designs to maintain primary closure in all situations
- Ideal socket regeneration
- Implant placement in atrophic ridges
- Immediate implant insertion in all areas of the mouth and all types of defect morphologies
- Indications for Piezosurgery
- Palatal harvesting techniques
- Emdogain rationale and use
- Allograft selection and use
- Root treatment to maximize long term success
- Root coverage techniques
- Soft tissue grafting with GBR therapy
- Soft tissue grafting at implant placement
- Decision trees for material and technique selection

Day 3

Cadaver Lab:

- Piezosurgery utilization
- Optecure® block technique
- Implant placement in the following indications:
 - At the time of sinus augmentation
 - In conjunction with osteotome techniques
 - In atrophic ridges
 - In compromised extraction sockets
- Reinforced and resorbable membrane utilization with fixation
- Soft tissue graft harvesting techniques:
 - Flapless, double blade and trapdoor
 - Buccal & palatal pedicle grafts
 - Allograft placement
- Soft tissue graft placement in conjunction with GBR using resorbable and titanium reinforced membranes
- Soft tissue grafting at implant placement
- Flap designs to ensure maintenance of primary closure in all situations
- Pedicle grafts

Course Information

Faculty:

Dr. Paul A. Fugazzotto
Dr. Kanyon Keeney

Course Dates:

April 12-14, 2018

November 8-10, 2018

Location:

25 High Street Milton, MA 02186

Tuition:

\$2395 (Days 1 & 2 only) 15 CE Credits
\$3495 (All 3 Days) 21 CE Credits

To Register

- 1) **Return the completed form below to:**
The Institute for Comprehensive Implant Therapy & Esthetics
Attention: Michelle
25 High Street, Milton, MA 02186

Or

- 2) **Email:** mcollins@theicite.com
- 3) **Call:** (617) 698-6732
- 4) **Fax to:** (617) 696-6635
- 5) **Sign Up Online:** www.TheICITE.com

Course Cancellations less than 30 days prior to course are not refundable

The Institute for Comprehensive Implant Therapy & Esthetics presents:

Realities of Bone Grafting, Implant Placement and Soft Tissue Management

April 12-14, 2018 November 8-10, 2018

Name

Address

City/State/Zip

Phone

Fax

Email

Please choose a payment option:

Enclosed check \$ _____ payable to:

The Institute for Comprehensive Implant Therapy & Esthetics

Visa MasterCard American Express

Name on Credit Card

Credit Card Number

Expiration Date

Security Code

Billing Address and Zip Code

